

**PROTECTIVE CLOTHING FOR AUTOMOBILE DRIVERS HOMOLOGATED ACCORDING TO THE FIA
STANDARD 8856-2018**

TECHNICAL LIST N° 74

Overalls



**Shoes, gloves, balaclavas,
undergarments, overgarments,
cooling undergarments, personal
underwear**

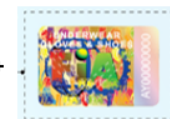
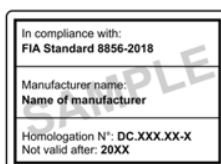

Socks

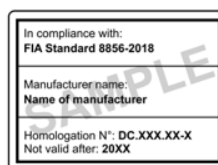

IF YOU CLICK HERE, YOU CAN DOWNLOAD ALL THE PRESENTATION FORMS

| HOMOL. NUMBER | BRAND | MODEL | PRODUCT | START OF HOMOL. | END OF HOMOL. ⁽¹⁾ | PRODUCT VALID UNTIL ⁽²⁾ |
|---------------|---------------|------------------|---------------------|-----------------|------------------------------|------------------------------------|
| DC.001.18-O | OMP | ONE ART .A | Overalls | 12.2018 | 12.2028 | 2038 |
| DC.002.19-O | ALPINESTARS | TECH VISION | Overalls | 02.2019 | 02.2024 | 2034 |
| DC.003.19-Z | SPARCO | MB CREW | Shoes | 03.2019 | 03.2024 | 2034 |
| DC.004.19-O | SPARCO | R553 | Overalls | 04.2019 | 04.2024 | 2034 |
| DC.005.19-S | ALPINESTARS | Race V3 socks | Socks | 05.2019 | 05.2024 | 2034 |
| DC.006.19-Z | ALPINESTARS | SUPERMONO 20 | Shoes | 05.2019 | 05.2029 | 2039 |
| DC.007.19-B | ALPINESTARS | ZX EVO V2 | Balaclava | 06.2019 | 06.2024 | 2034 |
| DC.008.19-G | TRP CO., LTD. | GLN-500 | Gloves | 06.2019 | 06.2022 | 2032 |
| DC.009.19-T | ALPINESTARS | ZX TOP EVO V2 | Top Undergarment | 06.2019 | 06.2024 | 2034 |
| DC.010.19-L | ALPINESTARS | ZX BOTTOM EVO V2 | Bottom Undergarment | 06.2019 | 06.2024 | 2034 |
| DC.011.19-Z | MOMO | CORSA LITE | Shoes | 07.2019 | 07.2024 | 2034 |
| DC.012.19-G | ALPINESTARS | TECH-1ZX V2 | Gloves | 07.2019 | 07.2024 | 2034 |
| DC.013.19-O | ALPINESTARS | HYPERTECH V2 | Overalls | 07.2019 | 07.2024 | 2034 |
| DC.014.19-G | SPARCO | ARROW | Gloves | 07.2019 | 07.2024 | 2034 |
| DC.015.19-G | HRX | TUTOR | Gloves | 07.2019 | 07.2024 | 2034 |
| DC.016.19-G | HRX | RACER | Gloves | 07.2019 | 07.2024 | 2034 |
| DC.017.19-Z | FYSHE | RS SHOES | Shoes | 07.2019 | 07.2024 | 2034 |
| DC.018.19-G | SOLO64 | RS | Gloves | 08.2019 | 08.2024 | 2034 |
| DC.019.19-G | OMP | FIRST-S.01 | Gloves | 08.2019 | 08.2024 | 2034 |

⁽¹⁾ The homologation end date represents the final date on which the products may be manufactured

⁽²⁾ The validity of the product must always be that which is indicated on the product homologation label. The dates in this column are the latest possible dates that can be shown on the homologation label

| HOMOL. NUMBER | BRAND | MODEL | PRODUCT | START OF HOMOL. | END OF HOMOL. ⁽¹⁾ | PRODUCT VALID UNTIL ⁽²⁾ |
|---------------|-------------|------------------------|---------------------|-----------------|------------------------------|------------------------------------|
| DC.020.19-G | OMP | FIRST-EVO.01 | Gloves | 08.2019 | 08.2022 | 2032 |
| DC.021.19-Z | ALPINESTARS | TECH-1 Z 20 | Shoes | 08.2019 | 08.2022 | 2032 |
| DC.022.19-Z | SPARCO | PRIME | Shoes | 08.2019 | 08.2024 | 2034 |
| DC.023.19-O | OMP | FIRST-S.01 | Overalls | 09.2019 | 09.2022 | 2032 |
| DC.024.19-S | ALPINESTARS | ZX V2 SOCKS | Socks | 09.2019 | 09.2024 | 2034 |
| DC.025.19-G | ALPINESTARS | TECH-1 RACE V2 | Gloves | 09.2019 | 09.2024 | 2034 |
| DC.026.19-G | ALPINESTARS | TECH-1 START V2 | Gloves | 09.2019 | 09.2024 | 2034 |
| DC.027.19-O | OMP | FIRST-EVO.01 | Overalls | 09.2019 | 09.2024 | 2034 |
| DC.028.19-O | OMP | OMP SPORT.01 | Overalls | 09.2019 | 09.2024 | 2034 |
| DC.029.19-O | ALPINESTARS | GP TECH V3 | Overalls | 09.2019 | 09.2024 | 2034 |
| DC.030.19-O | ALPINESTARS | GP RACE V2 | Overalls | 09.2019 | 09.2024 | 2034 |
| DC.031.19-O | SPARCO | R555 | Overalls | 09.2019 | 09.2022 | 2032 |
| DC.032.19-G | SPARCO | TIDE | Gloves | 09.2019 | 09.2024 | 2034 |
| DC.033.19-G | PUMA | DNSS GLOVE | Gloves | 10.2019 | 10.2024 | 2034 |
| DC.034.19-T | PUMA | NS Top Undergarment | Top Undergarment | 10.2019 | 10.2024 | 2034 |
| DC.035.19-L | PUMA | NS Bottom Undergarment | Bottom Undergarment | 10.2019 | 10.2024 | 2034 |
| DC.036.19-B | PUMA | NS BALACLAVA UNDERWEAR | Balaclava | 10.2019 | 10.2024 | 2034 |
| DC.037.19-Z | SPARCO | SLALOM+ | Shoes | 10.2019 | 10.2024 | 2034 |
| DC.038.19-B | SPARCO | R559 BALACLAVA | Balaclava | 10.2019 | 10.2024 | 2034 |
| DC.039.19-S | SPARCO | R560 SOCKS | Socks | 10.2019 | 10.2024 | 2034 |
| DC.040.19-T | SPARCO | R559 TOP | Top Undergarment | 10.2019 | 10.2024 | 2034 |
| DC.041.19-L | SPARCO | R559 BOTTOM | Bottom Undergarment | 10.2019 | 10.2024 | 2034 |
| DC.042.19-Z | GEOX | GEOX HY250-GARA | Shoes | 10.2019 | 10.2024 | 2034 |
| DC.043.19-Z | OMP | FIRST.01 | Shoes | 10.2019 | 10.2024 | 2034 |
| DC.044.19-Z | SPARCO | PRIME R | Shoes | 10.2019 | 10.2024 | 2034 |
| DC.045.19-O | OMP | ONE-S.01 | Overalls | 10.2019 | 10.2024 | 2034 |
| DC.046.19-Z | OMP | SPORT.01 | Shoes | 10.2019 | 10.2024 | 2034 |
| DC.047.19-Z | SPARCO | SKID | Shoes | 10.2019 | 10.2024 | 2034 |
| DC.048.19-B | ATECH | A-UW 19 BALACLAVA | Balaclava | 10.2019 | 10.2024 | 2034 |
| DC.049.19-T | ATECH | A-UW 19 TOP | Top Undergarment | 10.2019 | 10.2024 | 2034 |
| DC.050.19-L | ATECH | A-UW 19 PANT | Bottom Undergarment | 10.2019 | 10.2024 | 2034 |
| DC.051.19-B | ALPINESTARS | RACE V3 BALACLAVA | Balaclava | 10.2019 | 10.2024 | 2034 |
| DC.052.19-T | ALPINESTARS | RACE V3 TOP | Top Undergarment | 10.2019 | 10.2024 | 2034 |
| DC.053.19-L | ALPINESTARS | RACE V3 BOTTOM | Bottom Undergarment | 10.2019 | 10.2024 | 2034 |
| DC.054.19-G | OMP | ONE-S.01 | Gloves | 11.2019 | 11.2024 | 2034 |
| DC.055.19-B | SPARCO | R558 BALACLAVA | Balaclava | 11.2019 | 11.2024 | 2034 |
| DC.056.19-T | SPARCO | R558 TOP | Top Undergarment | 11.2019 | 11.2024 | 2034 |

⁽¹⁾ The homologation end date represents the final date on which the products may be manufactured

⁽²⁾ The validity of the product must always be that which is indicated on the product homologation label. The dates in this column are the latest possible dates that can be shown on the homologation label

| HOMOL. NUMBER | BRAND | MODEL | PRODUCT | START OF HOMOL. | END OF HOMOL. ⁽¹⁾ | PRODUCT VALID UNTIL ⁽²⁾ |
|---------------|---------------|-------------------------------|---------------------|-----------------|------------------------------|------------------------------------|
| DC.057.19-L | SPARCO | R558 BOTTOM | Bottom Undergarment | 11.2019 | 11.2024 | 2034 |
| DC.058.19-Z | ALPINESTARS | TECH-1 Z V2 | Shoes | 11.2019 | 11.2024 | 2034 |
| DC.059.19-Z | SPARCO | X-LIGHT | Shoes | 11.2019 | 11.2024 | 2034 |
| DC.060.19-Z | PUMA | SPEED CAT PRO SHOES | Shoes | 11.2019 | 11.2024 | 2034 |
| DC.061.19-S | PUMA | NS COMPRESSION SOCKS | Socks | 11.2019 | 11.2024 | 2034 |
| DC.062.19-T | OMP | ONE TOP.01 | Top Undergarment | 11.2019 | 11.2029 | 2039 |
| DC.063.19-L | OMP | ONE LONG.01 | Bottom Undergarment | 11.2019 | 11.2029 | 2039 |
| DC.064.19-B | OMP | ONE BALACLAVA.01 | Balaclava | 11.2019 | 11.2029 | 2039 |
| DC.065.19-S | OMP | FIRST SOCKS.01 | Socks | 11.2019 | 11.2029 | 2039 |
| DC.066.19-O | SPARCO | R557 | Overalls | 12.2019 | 12.2024 | 2034 |
| DC.067.19-Z | OMP | ONE-S.01 | Shoes | 12.2019 | 12.2029 | 2039 |
| DC.068.19-Z | OMP | ONE-EVO-R.01 | Shoes | 12.2019 | 12.2029 | 2039 |
| DC.069.19-Z | OMP | ONE-ART.01 | Shoes | 12.2019 | 12.2029 | 2039 |
| DC.070.19-Z | ALPINESTARS | TECH-1 T 20 v2 TECH-1 T v2 | Shoes | 12.2019 | 12.2024 | 2034 |
| DC.071.19-O | FREE MINDS | A20 | Overalls | 12.2019 | 12.2024 | 2034 |
| DC.072.20-Z | ALPINESTARS | TECH-1 T R 20 | Shoes | 01.2020 | 01.2025 | 2035 |
| DC.073.20-G | RRS | GRIP EVO+ | Gloves | 01.2020 | 06.2024 | 2034 |
| DC.074.20-O | PUMA | NS SUIT | Overalls | 01.2020 | 01.2025 | 2035 |
| DC.075.20-Z | FREE MINDS | S19 | Shoes | 02.2020 | 02.2025 | 2035 |
| DC.076.20-Z | SPARCO | X-LIGHT+ | Shoes | 02.2020 | 02.2025 | 2035 |
| DC.077.20-G | MARINA | UNIC GLOVE | Gloves | 02.2020 | 02.2025 | 2035 |
| DC.078.20-Z | ALPINESTARS | SUPERMONO TEXTILE | Shoes | 02.2020 | 02.2025 | 2035 |
| DC.079.20-Z | ALPINESTARS | SUPERMONO TEXTILE R | Shoes | 02.2020 | 02.2025 | 2035 |
| DC.080.20-O | TRP CO., LTD. | RSN-500 | Overalls | 04.2020 | 04.2025 | 2035 |
| DC.081.20-G | SABELT | HERO SUPERLIGHT TG-10 | Gloves | 05.2020 | 05.2025 | 2035 |
| DC.082.20-O | MARINA | SUPERSTRETCH | Overalls | 05.2020 | 05.2025 | 2035 |
| DC.083.20-S | TRP CO., LTD. | SK-02 | Socks | 07.2020 | 07.2025 | 2035 |
| DC.084.20-O | GLORIA | MID | Overalls | 07.2020 | 07.2025 | 2035 |
| DC.085.20-S | OMP | ONE SOCKS.01 | Socks | 08.2020 | 08.2025 | 2035 |
| DC.086.20-Z | PUMA | SPEEDCAT PRO GT SHOES | Shoes | 08.2020 | 08.2025 | 2035 |
| DC.087.20-G | TOORACE | TR FAST | Gloves | 08.2020 | 08.2025 | 2035 |
| DC.088.20-S | SABELT | UI-600 SOCKS | Socks | 08.2020 | 08.2025 | 2035 |
| DC.089.20-B | HRX | ZERO BALACLAVA | Balaclava | 08.2020 | 08.2025 | 2035 |
| DC.090.20-T | HRX | ZERO TOP | Top Undergarment | 08.2020 | 08.2025 | 2035 |
| DC.091.20-L | HRX | ZERO PANTS | Bottom Undergarment | 08.2020 | 08.2025 | 2035 |
| DC.092.20-O | HRX | ZERO ICON | Overalls | 09.2020 | 09.2025 | 2035 |
| DC.093.20-O | HPI CO., LTD. | STAGE500 | Overalls | 09.2020 | 09.2025 | 2035 |

⁽¹⁾ The homologation end date represents the final date on which the products may be manufactured

⁽²⁾ The validity of the product must always be that which is indicated on the product homologation label. The dates in this column are the latest possible dates that can be shown on the homologation label

| HOMOL. NUMBER | BRAND | MODEL | PRODUCT | START OF HOMOL. | END OF HOMOL. ⁽¹⁾ | PRODUCT VALID UNTIL ⁽²⁾ |
|---------------|---------------|-----------------------|---------------------|-----------------|------------------------------|------------------------------------|
| DC.094.20-0 | HRX | RACER 18 | Overalls | 09.2020 | 09.2025 | 2035 |
| DC.095.20-0 | RRS | EVO | Overalls | 09.2020 | 09.2025 | 2035 |
| DC.096.20-0 | RRS | MOOVE | Overalls | 09.2020 | 09.2025 | 2035 |
| DC.097.20-Z | ALPINESTARS | SP V2 SHOES | Shoes | 09.2020 | 09.2025 | 2035 |
| DC.098.20-Z | SABELT | HERO PRO TB-10 | Shoes | 09.2020 | 09.2025 | 2035 |
| DC.099.20-B | SABELT | UI-600 BALACLAVA | Balaclava | 09.2020 | 09.2025 | 2035 |
| DC.100.20-T | SABELT | UI-600 TOP | Top Undergarment | 09.2020 | 09.2025 | 2035 |
| DC.101.20-L | SABELT | UI-600 PANT | Bottom Undergarment | 09.2020 | 09.2025 | 2035 |
| DC.102.20-Z | SPARCO | TOP | Shoes | 09.2020 | 09.2025 | 2035 |
| DC.103.20-Z | ALPINESTARS | RADAR SHOES | Shoes | 09.2020 | 09.2025 | 2035 |
| DC.104.20-G | SPARCO | LAND+ | Gloves | 09.2020 | 09.2025 | 2035 |
| DC.105.20-0 | SPARCO | R562 | Overalls | 10.2020 | 10.2025 | 2035 |
| DC.106.20-S | ALPINESTARS | ZX v3 SOCKS | Socks | 10.2020 | 10.2023 | 2033 |
| DC.107.20-Z | OMP | TECNICA.01 | Shoes | 10.2020 | 10.2025 | 2035 |
| DC.108.20-0 | SABELT | HERO SUPERLIGHT TS-10 | Overalls | 11.2020 | 11.2025 | 2035 |
| DC.109.20-S | ALPINESTARS | RACE V4 SOCKS | Socks | 11.2020 | 11.2025 | 2035 |
| DC.110.20-0 | STAND 21 | ST121 | Overalls | 12.2020 | 12.2025 | 2035 |
| DC.111.20-0 | PUMA | NS GT SUIT | Overalls | 12.2020 | 12.2025 | 2035 |
| DC.112.20-Z | OMP | CARRERA.01 | Shoes | 12.2020 | 12.2025 | 2035 |
| DC.113.20-G | SABELT | CHALLENGE TG-2 | Gloves | 12.2020 | 12.2025 | 2035 |
| DC.114.21-Z | HRX | RACER 2 | Shoes | 01.2021 | 01.2026 | 2036 |
| DC.115.21-Z | SABELT | LASER TB-3 | Shoes | 01.2021 | 01.2026 | 2036 |
| DC.116.21-0 | SABELT | CHALLENGE TS-2 | Overalls | 01.2021 | 01.2026 | 2036 |
| DC.117.21-G | OMP | TECNICA-EVO.01 | Gloves | 01.2021 | 01.2026 | 2036 |
| DC.118.21-Z | SABELT | TB-2 | Shoes | 01.2021 | 01.2026 | 2036 |
| DC.119.21-0 | OMP | TECNICA-EVO.01 | Overalls | 01.2021 | 01.2026 | 2036 |
| DC.120.21-G | OMP | PRO-MECH.01 | Gloves | 02.2021 | 02.2026 | 2036 |
| DC.121.21-G | OMP | ONE-EVO X.01 | Gloves | 02.2021 | 02.2026 | 2036 |
| DC.122.21-G | SABELT | LASER TG-3 | Gloves | 02.2021 | 02.2026 | 2036 |
| DC.123.21-Z | OMP | ONE-EVO X.01 | Shoes | 02.2021 | 02.2026 | 2036 |
| DC.124.21-B | SPARCO | R563 BALACLAVA | Balaclava | 02.2021 | 02.2026 | 2036 |
| DC.125.21-T | SPARCO | R563 TOP | Top Undergarment | 02.2021 | 02.2026 | 2036 |
| DC.126.21-L | SPARCO | R563 BOTTOM | Bottom Undergarment | 02.2021 | 02.2026 | 2036 |
| DC.127.21-T | GLORIA | ELITE TOP | Top Undergarment | 02.2021 | 02.2026 | 2036 |
| DC.128.21-L | GLORIA | ELITE PANTS | Bottom Undergarment | 02.2021 | 02.2026 | 2036 |
| DC.129.21-B | GLORIA | AIR | Balaclava | 02.2021 | 02.2026 | 2036 |
| DC.130.21-S | GLORIA | SOCKS | Socks | 02.2021 | 02.2026 | 2036 |
| DC.131.21-G | TRP CO., LTD. | GLN-600 | Gloves | 03.2021 | 03.2026 | 2036 |

⁽¹⁾ The homologation end date represents the final date on which the products may be manufactured

⁽²⁾ The validity of the product must always be that which is indicated on the product homologation label. The dates in this column are the latest possible dates that can be shown on the homologation label

| HOMOL. NUMBER | BRAND | MODEL | PRODUCT | START OF HOMOL. | END OF HOMOL. ⁽¹⁾ | PRODUCT VALID UNTIL ⁽²⁾ |
|---------------|---------------|------------------------|---------------------|-----------------|------------------------------|------------------------------------|
| DC.132.21-G | PUMA | SPEEDCAT PRO IS GLOVES | Gloves | 03.2021 | 03.2026 | 2036 |
| DC.133.21-G | PUMA | SPEEDCAT PRO ES GLOVES | Gloves | 03.2021 | 03.2026 | 2036 |
| DC.134.21-O | MARINA | UNIC | Overalls | 03.2021 | 03.2026 | 2036 |
| DC.135.21-G | GLORIA | SPEED | Gloves | 03.2021 | 03.2026 | 2036 |
| DC.136.21-O | GLORIA | PRO | Overalls | 03.2021 | 03.2026 | 2036 |
| DC.137.21-O | STAND 21 | LA COUTURE | Overalls | 03.2021 | 03.2026 | 2036 |
| DC.138.21-B | TRP CO., LTD. | HD-06 | Balaclava | 03.2021 | 03.2026 | 2036 |
| DC.139.21-T | TRP CO., LTD. | UW-06T | Top Undergarment | 03.2021 | 03.2026 | 2036 |
| DC.140.21-L | TRP CO., LTD. | UW-06P | Bottom Undergarment | 03.2021 | 03.2026 | 2036 |
| DC.141.21-Z | TRP CO., LTD. | BTN-400 | Shoes | 03.2021 | 03.2026 | 2036 |
| DC.142.21-O | SPARCO | R564 | Overalls | 03.2021 | 03.2026 | 2036 |
| DC.143.21-O | STAND 21 | LA COUTURE HSC | Overalls | 04.2021 | 04.2026 | 2036 |
| DC.144.21-Z | HRX | PIT LANE | Shoes | 04.2021 | 04.2026 | 2036 |
| DC.145.21-O | ALPINESTARS | ATOM | Overalls | 04.2021 | 04.2026 | 2036 |
| DC.146.21-O | ALPINESTARS | GP PRO COMP V2 | Overalls | 04.2021 | 04.2026 | 2036 |
| DC.147.21-O | OMP | ONE EVO X.01 | Overalls | 04.2021 | 04.2026 | 2036 |
| DC.148.21-T | OMP | ONE LITE TOP | Top Undergarment | 04.2021 | 04.2026 | 2036 |
| DC.149.21-B | STAND 21 | TOP FIT | Balaclava | 04.2021 | 04.2026 | 2036 |
| DC.150.21-S | PUMA | NS2 SOCKS | Socks | 05.2021 | 05.2026 | 2036 |
| DC.151.21-S | HRX | ZERO SOCKS | Socks | 05.2021 | 05.2026 | 2036 |
| DC.152.21-O | STAND 21 | ST221 AIR-S | Overalls | 05.2021 | 05.2026 | 2036 |
| DC.153.21-O | FYSHE | STINGRAY RACING SUIT | Overalls | 05.2021 | 05.2026 | 2036 |
| DC.154.21-B | FREE MINDS | U-21-A-CLAVA | Balaclava | 06.2021 | 06.2026 | 2036 |
| DC.155.21-L | FREE MINDS | U21-A-BOTTOM | Bottom Undergarment | 06.2021 | 06.2026 | 2036 |
| DC.156.21-T | FREE MINDS | U21-A-TOP | Top Undergarment | 06.2021 | 06.2026 | 2036 |
| DC.157.21-O | OMP | ONE-S TTV | Overalls | 06.2021 | 06.2021 | 2031 |
| DC.158.21-O | ATECH | HAWK | Overalls | 06.2021 | 06.2026 | 2036 |
| DC.159.21-O | SPARCO | R566 | Overalls | 06.2021 | 06.2026 | 2036 |
| DC.160.21-B | FYSHE | UNDERWEAR BALACLAVA | Balaclava | 06.2021 | 06.2026 | 2036 |
| DC.161.21-T | FYSHE | UNDERWEAR LS TOP | Top Undergarment | 06.2021 | 06.2026 | 2036 |
| DC.162.21-L | FYSHE | UNDERWEAR PANT | Bottom Undergarment | 06.2021 | 06.2021 | 2031 |
| DC.163.21-O | SPARCO | R567 | Overalls | 06.2021 | 06.2026 | 2036 |
| DC.164.21-Z | SPARCO | SLALOM | Shoes | 06.2021 | 06.2021 | 2031 |
| DC.165.21-O | FIRELEX | ZERO B18 | Overalls | 06.2021 | 06.2026 | 2036 |
| DC.166.21-G | STAND 21 | LEGACY GLOVES | Gloves | 06.2021 | 06.2026 | 2036 |
| DC.167.21-S | STAND 21 | HEAT STRESS CONTROL | Socks | 07.2021 | 07.2026 | 2036 |

⁽¹⁾ The homologation end date represents the final date on which the products may be manufactured

⁽²⁾ The validity of the product must always be that which is indicated on the product homologation label. The dates in this column are the latest possible dates that can be shown on the homologation label

| HOMOL. NUMBER | BRAND | MODEL | PRODUCT | START OF HOMOL. | END OF HOMOL. ⁽¹⁾ | PRODUCT VALID UNTIL ⁽²⁾ |
|---------------|-------------|-----------------------|---------------------|-----------------|------------------------------|------------------------------------|
| DC.168.21-S | MARINA | SOCKS M COOL | Socks | 07.2021 | 07.2026 | 2036 |
| DC.169.21-O | SPARCO | R568 | Overalls | 07.2021 | 07.2026 | 2036 |
| DC.170.21-G | SPARCO | LAND | Gloves | 08.2021 | 08.2026 | 2036 |
| DC.171.21-T | MARINA | TOP MCOOL | Top Undergarment | 08.2021 | 08.2026 | 2036 |
| DC.172.21-L | MARINA | BOTTOM MCOOL | Bottom Undergarment | 08.2021 | 08.2026 | 2036 |
| DC.173.21-T | STAND 21 | REGULAR EVO | Top Undergarment | 08.2021 | 08.2026 | 2036 |
| DC.174.21-L | STAND 21 | TOP FIT | Bottom Undergarment | 08.2021 | 08.2024 | 2034 |
| DC.175.21-Z | ALPINESTARS | SUPERMONO V2 | Shoes | 09.2021 | 09.2026 | 2036 |
| DC.176.21-B | OMP | FIRST BALACLAVA.01 | Balaclava | 09.2021 | 09.2025 | 2035 |
| DC.177.21-T | OMP | FIRST TOP.01 | Top Undergarment | 09.2021 | 09.2026 | 2036 |
| DC.178.21-L | OMP | FIRST BOTTOM.01 | Bottom Undergarment | 09.2021 | 09.2026 | 2036 |
| DC.179.21-Z | SPARCO | FORMULA | Shoes | 09.2021 | 09.2026 | 2036 |
| DC.180.21-B | SABELT | UI-600 RF BALACLAVA | Balaclava | 09.2021 | 09.2026 | 2036 |
| DC.181.21-T | SABELT | UI-600 RF TOP | Top Undergarment | 09.2021 | 09.2021 | 2031 |
| DC.182.21-L | SABELT | UI-600 RF PANT | Bottom Undergarment | 09.2021 | 09.2026 | 2036 |
| DC.183.21-O | OMP | TECNICA HYBRID | Overalls | 10.2021 | 10.2026 | 2036 |
| DC.184.21-B | MARINA | BALACLAVA MCOOL | Balaclava | 11.2021 | 11.2026 | 2036 |
| DC.185.21-B | SPARCO | R571 BALACLAVA | Balaclava | 11.2021 | 11.2026 | 2036 |
| DC.186.21-T | SPARCO | R571 TOP | Top Undergarment | 11.2021 | 11.2026 | 2036 |
| DC.187.21-L | SPARCO | R571 BOTTOM | Bottom Undergarment | 11.2021 | 11.2026 | 2036 |
| DC.188.21-Z | ALPINESTARS | TECH-1 T V3 | Shoes | 11.2021 | 11.2026 | 2036 |
| DC.189.21-T | RRS | SWEAT 100% NOMEX | Top Undergarment | 11.2021 | 11.2026 | 2036 |
| DC.190.21-L | RRS | PANTALON 100% NOMEX | Bottom Undergarment | 11.2021 | 11.2026 | 2036 |
| DC.191.21-S | RRS | CHAUSSETTE 100% NOMEX | Socks | 11.2021 | 11.2026 | 2036 |
| DC.192.21-B | RRS | CAGOULE 100% NOMEX | Balaclava | 11.2021 | 11.2026 | 2036 |
| DC.193.21-G | RRS | VIRAGE4 | Gloves | 11.2021 | 11.2026 | 2036 |
| DC.194.21-Z | RRS | CHRONO2 | Shoes | 11.2021 | 11.2026 | 2036 |
| DC.195.21-G | SPARCO | LAP | Gloves | 11.2021 | 11.2026 | 2036 |
| DC.196.21-S | OMP | TECNICA SOCKS.01 | Socks | 12.2021 | 12.2026 | 2036 |
| DC.197.21-T | OMP | TECNICA TOP.01 | Top Undergarment | 12.2021 | 12.2026 | 2036 |
| DC.198.21-T | SPARCO | R570 TOP | Top Undergarment | 12.2021 | 12.2026 | 2036 |
| DC.199.21-L | SPARCO | R570 BOTTOM | Bottom Undergarment | 12.2021 | 12.2026 | 2036 |
| DC.200.21-B | SPARCO | R570 BALACLAVA | Balaclava | 12.2021 | 12.2026 | 2036 |

⁽¹⁾ The homologation end date represents the final date on which the products may be manufactured

⁽²⁾ The validity of the product must always be that which is indicated on the product homologation label. The dates in this column are the latest possible dates that can be shown on the homologation label

| HOMOL. NUMBER | BRAND | MODEL | PRODUCT | START OF HOMOL. | END OF HOMOL. ⁽¹⁾ | PRODUCT VALID UNTIL ⁽²⁾ |
|---------------|---------------------|----------------------|---------------------|-----------------|------------------------------|------------------------------------|
| DC.201.21-T | HRX | ICON TOP | Top Undergarment | 12.2021 | 12.2026 | 2036 |
| DC.202.21-L | HRX | ICON PANTS | Bottom Undergarment | 12.2021 | 12.2026 | 2036 |
| DC.203.21-T | SPARCO | R574 TOP | Top Undergarment | 12.2021 | 12.2026 | 2036 |
| DC.204.21-L | SPARCO | R574 BOTTOM | Bottom Undergarment | 12.2021 | 12.2026 | 2036 |
| DC.205.21-B | SPARCO | R574 BALACLAVA | Balaclava | 12.2021 | 12.2022 | 2032 |
| DC.206.22-Z | SPARCO | PRIME EVO | Shoes | 01.2022 | 01.2026 | 2036 |
| DC.207.22-S | SPARCO | R572 | Socks | 01.2022 | 01.2026 | 2036 |
| DC.208.22-O | REVOLUTION RACEGEAR | PODIUM 3 | Overalls | 01.2022 | 04.2025 | 2035 |
| DC.209.22-Z | GLORIA | SUPERLIGHT | Shoes | 01.2022 | 01.2027 | 2037 |
| DC.210.22-O | TRP CO., LTD. | RSN-600 | Overalls | 01.2022 | 01.2027 | 2037 |
| DC.211.22-T | GALUPPO | DYNAMIC TOP | Top Undergarment | 02.2022 | 02.2027 | 2037 |
| DC.212.22-L | GALUPPO | DYNAMIC BOTTOM | Bottom Undergarment | 02.2022 | 02.2027 | 2037 |
| DC.213.22-B | GALUPPO | KIRA BALACLAVA | Balaclava | 02.2022 | 02.2027 | 2037 |
| DC.214.22-O | GALUPPO | GALA | Overalls | 02.2022 | 02.2027 | 2037 |
| DC.215.22-O | TANIDA | JURAN RACING PRO7000 | Overalls | 02.2022 | 02.2027 | 2037 |
| DC.216.22-B | HRX | ICON BALACLAVA | Balaclava | 02.2022 | 02.2027 | 2037 |
| DC.217.22-Z | OMP | ONE TT.01 | Shoes | 02.2022 | 02.2027 | 2037 |
| DC.218.22-G | SPARCO | R-MECA | Gloves | 02.2022 | 02.2027 | 2037 |
| DC.219.22-Z | SABELT | TB-11 | Shoes | 02.2022 | 02.2027 | 2037 |
| DC.220.22-G | OMP | ONE ART.01 | Gloves | 02.2022 | 02.2027 | 2037 |
| DC.221.22-O | STAND 21 | ST221HSC | Overalls | 02.2022 | 02.2027 | 2037 |
| DC.222.22-T | TOORACE | TR TOP | Top Undergarment | 02.2022 | 02.2027 | 2037 |
| DC.223.22-L | TOORACE | TR LJH | Bottom Undergarment | 02.2022 | 02.2027 | 2037 |
| DC.224.22-B | TOORACE | TR BVA | Balaclava | 02.2022 | 02.2027 | 2037 |
| DC.225.22-O | ARD | EASY GAME.01 | Overalls | 03.2022 | 03.2027 | 2037 |
| DC.226.22-O | ARD | FULLSWING.01 | Overalls | 03.2022 | 03.2027 | 2037 |
| DC.227.22-O | SABELT | TS-1 | Overalls | 03.2022 | 03.2027 | 2037 |
| DC.228.22-Z | ATECH | AT-S1 | Shoes | 03.2022 | 03.2027 | 2037 |
| DC.229.22-L | OMP | TECNICA BOTTOM.01 | Bottom Undergarment | 03.2022 | 03.2027 | 2037 |
| DC.230.22-S | SPARCO | R573 | Socks | 03.2022 | 03.2027 | 2037 |
| DC.231.22-O | RRS | EVO3 | Overalls | 03.2022 | 01.2027 | 2037 |
| DC.232.22-Z | ALPINESTARS | SUPERMONO V2 R | Shoes | 04.2022 | 04.2027 | 2037 |
| DC.233.22-B | OMP | TECNICA BALACLAVA.01 | Balaclava | 04.2022 | 04.2027 | 2037 |
| DC.234.22-O | TOORACE | TR SPEED | Overalls | 04.2022 | 04.2027 | 2037 |
| DC.235.22-O | MOMO | PRO-LITE | Overalls | 04.2022 | 04.2027 | 2037 |
| DC.236.22-O | CLA | PROMINENT A | Overalls | 04.2022 | 04.2027 | 2037 |

⁽¹⁾ The homologation end date represents the final date on which the products may be manufactured

⁽²⁾ The validity of the product must always be that which is indicated on the product homologation label. The dates in this column are the latest possible dates that can be shown on the homologation label

| HOMOL. NUMBER | BRAND | MODEL | PRODUCT | START OF HOMOL. | END OF HOMOL. ⁽¹⁾ | PRODUCT VALID UNTIL ⁽²⁾ |
|---------------|---------------------|------------------------|---------------------|-----------------|------------------------------|------------------------------------|
| DC.237.22-G | FREE MINDS | SENSO 22 | Gloves | 04.2022 | 04.2027 | 2037 |
| DC.238.22-S | ALPINESTARS | ZX V4 SOCKS | Socks | 05.2022 | 05.2027 | 2037 |
| DC.239.22-T | SABELT | UI-200 TOP | Top Undergarment | 05.2022 | 05.2027 | 2037 |
| DC.240.22-L | SABELT | UI-200 PANT | Bottom Undergarment | 05.2022 | 05.2027 | 2037 |
| DC.241.22-B | SABELT | UI-200 BALACLAVA | Balaclava | 05.2022 | 05.2027 | 2037 |
| DC.242.22-O | CORSA | EV2 | Overalls | 06.2022 | 06.2027 | 2037 |
| DC.243.22-O | X'ZUIT | FR-IKON | Overalls | 06.2022 | 06.2027 | 2037 |
| DC.244.22-O | KOBRA | K1 EVOLUTION | Overalls | 06.2022 | 06.2027 | 2037 |
| DC.245.22-T | MARINA | TOP MPLUS | Top Undergarment | 06.2022 | 06.2027 | 2037 |
| DC.246.22-L | MARINA | BOTTOM MPLUS | Bottom Undergarment | 06.2022 | 06.2027 | 2037 |
| DC.247.22-B | MARINA | BALACLAVA MPLUS | Balaclava | 06.2022 | 06.2027 | 2037 |
| DC.248.22-Z | TOYOTA | BMLT GR 2022 | Shoes | 08.2022 | 08.2027 | 2037 |
| DC.249.22-G | ALPINESTARS | TECH-1 RACE V3 | Gloves | 08.2022 | 08.2027 | 2037 |
| DC.250.22-G | ALPINESTARS | TECH-1 START V3 | Gloves | 08.2022 | 08.2027 | 2037 |
| DC.251.22-G | REVOLUTION RACEGEAR | START-22 | Gloves | 08.2022 | 08.2027 | 2037 |
| DC.252.22-G | REVOLUTION RACEGEAR | XTECH-22 | Gloves | 08.2022 | 08.2027 | 2037 |
| DC.253.22-G | REVOLUTION RACEGEAR | CLUB-22 | Gloves | 08.2022 | 08.2027 | 2037 |
| DC.254.22-O | GALUPPO | GI 3000 SUPRA LIGHT | Overalls | 08.2022 | 08.2027 | 2037 |
| DC.255.22-B | ORECA | TURN ONE PRO BALACLAVA | Balaclava | 08.2022 | 08.2027 | 2037 |
| DC.256.22-T | ORECA | TURN ONE PRO TOP | Top Undergarment | 08.2022 | 08.2022 | 2032 |
| DC.257.22-L | ORECA | TURN ONE PRO BOTTOM | Bottom Undergarment | 08.2022 | 08.2027 | 2037 |
| DC.258.22-S | ORECA | TURN ONE PRO SOCKS | Socks | 08.2025 | 08.2027 | 2037 |
| DC.259.22-S | WALERO | WALERO 2.0 | Socks | 09.2022 | 09.2027 | 2037 |
| DC.260.22-T | UNI-SAF | JHU22-01 | Top Undergarment | 09.2022 | 09.2027 | 2037 |
| DC.261.22-L | UNI-SAF | JHU22-02 | Bottom Undergarment | 09.2022 | 09.2027 | 2037 |
| DC.262.22-B | UNI-SAF | JHU22-03 | Balaclava | 09.2022 | 09.2027 | 2037 |
| DC.263.22-T | HRX | RACER 18 TOP | Top Undergarment | 10.2022 | 10.2027 | 2037 |
| DC.264.22-L | HRX | RACER 18 BOTTOM | Bottom Undergarment | 10.2022 | 10.2027 | 2037 |
| DC.265.22-B | HRX | RACER 18 BALACLAVA | Balaclava | 10.2022 | 10.2027 | 2037 |
| DC.266.22-T | CORSA | UNDERWEAR TOP T2 | Top Undergarment | 10.2022 | 10.2027 | 2037 |
| DC.267.22-L | CORSA | UNDERWEAR BOTTOM T2 | Bottom Undergarment | 10.2022 | 10.2027 | 2037 |
| DC.268.22-B | CORSA | BALACLAVA TECH-2 | Balaclava | 10.2022 | 10.2027 | 2037 |
| DC.269.22-G | SIMPSON | MAGNATA GLOVE 2022 | Gloves | 11.2022 | 11.2027 | 2037 |

⁽¹⁾ The homologation end date represents the final date on which the products may be manufactured

⁽²⁾ The validity of the product must always be that which is indicated on the product homologation label. The dates in this column are the latest possible dates that can be shown on the homologation label

| HOMOL. NUMBER | BRAND | MODEL | PRODUCT | START OF HOMOL. | END OF HOMOL. ⁽¹⁾ | PRODUCT VALID UNTIL ⁽²⁾ |
|---------------|-------------|---------------------|---------------------|-----------------|------------------------------|------------------------------------|
| DC.270.22-G | ALPINESTARS | TECH-1 ZX V3 | Gloves | 11.2022 | 11.2027 | 2037 |
| DC.271.22-Z | ALPINESTARS | SP + SHOES | Shoes | 11.2022 | 11.2027 | 2037 |
| DC.272.22-Z | SABELT | TB-8 | Shoes | 11.2022 | 11.2027 | 2037 |
| DC.273.22-G | PUMA | PUMA MECA 22 GLOVES | Gloves | 11.2022 | 11.2027 | 2037 |
| DC.274.22-R | SPARCO | R575 | Overgarment | 11.2022 | 11.2027 | 2037 |
| DC.275.22-O | SPARCO | R576 | Overalls | 11.2022 | 11.2027 | 2037 |
| DC.276.22-G | PUMA | SPEEDCAT GLOVES IS | Gloves | 11.2022 | 11.2027 | 2037 |
| DC.277.22-G | PUMA | SPEEDCAT GLOVES ES | Gloves | 11.2022 | 11.2027 | 2037 |
| DC.278.22-G | MOMO | CORSA PRO | Gloves | 11.2022 | 11.2027 | 2037 |
| DC.279.22-O | SABELT | TS-8 | Overalls | 11.2022 | 11.2027 | 2037 |
| DC.280.22-B | SPARCO | R577 BALACLAVA | Balaclava | 11.2022 | 11.2027 | 2037 |
| DC.281.22-T | SPARCO | R577 TOP | Top Undergarment | 11.2022 | 11.2027 | 2037 |
| DC.282.22-L | SPARCO | R577 BOTTOM | Bottom Undergarment | 11.2022 | 11.2027 | 2037 |
| DC.283.22-O | MARINA | AIR PLUS | Overalls | 12.2022 | 12.2027 | 2037 |
| DC.284.22-S | RRS | ONE SOCKS | Socks | 12.2022 | 05.2026 | 2036 |
| DC.285.22-T | RRS | ONE TOP | Top Undergarment | 12.2022 | 10.2027 | 2037 |
| DC.286.22-L | RRS | ONE BOTTOM | Bottom Undergarment | 12.2022 | 10.2027 | 2037 |
| DC.287.22-B | RRS | ONE BALACLAVA | Balaclava | 12.2022 | 10.2027 | 2037 |
| DC.288.22-Z | SPARCO | FUTURA | Shoes | 12.2022 | 12.2027 | 2037 |
| DC.289.22-O | ALPINESTARS | HYPERTech V3 | Overalls | 12.2022 | 12.2027 | 2037 |
| DC.290.22-O | SPARCO | R579 | Overalls | 12.2022 | 12.2027 | 2037 |
| DC.291.22-B | OMP | CW0056 | Balaclava | 12.2022 | 12.2027 | 2037 |
| DC.292.22-T | OMP | CW0051 | Top Undergarment | 12.2022 | 12.2027 | 2037 |
| DC.293.22-G | STAND 21 | MECHANICS | Gloves | 12.2022 | 12.2027 | 2037 |
| DC.294.22-O | HRX | EMOZIONE | Overalls | 12.2022 | 12.2027 | 2037 |
| DC.295.22-G | GLORIA | FAST | Gloves | 12.2022 | 12.2027 | 2037 |
| DC.296.23-G | ALPINESTARS | TECH-1 START V4 | Gloves | 01.2023 | 01.2028 | 2038 |
| DC.297.23-G | ALPINESTARS | TECH-1 ZX V4 | Gloves | 01.2023 | 01.2028 | 2038 |
| DC.298.23-G | ALPINESTARS | TECH-1 RACE V4 | Gloves | 01.2023 | 01.2028 | 2038 |
| DC.299.23-Z | STAND 21 | AIR-S SPEED LEATHER | Shoes | 01.2023 | 01.2028 | 2038 |
| DC.300.23-Z | STAND 21 | AIR-S SPEED FABRIC | Shoes | 01.2023 | 01.2028 | 2038 |
| DC.301.23-G | SPARCO | ARROW+ | Gloves | 01.2023 | 01.2028 | 2038 |
| DC.302.23-G | SPARCO | R-TIDE MECA | Gloves | 01.2023 | 01.2028 | 2038 |
| DC.303.23-G | OMP | ONE EVO FX | Gloves | 02.2023 | 02.2028 | 2038 |
| DC.304.23-O | MARINA | UNIC PLUS | Overalls | 02.2023 | 02.2028 | 2038 |
| DC.305.23-W | SPARCO | R578 BRA | Personal Underwear | 02.2023 | 02.2028 | 2038 |
| DC.306.23-W | SPARCO | R578 UNDERSHORTS | Personal Underwear | 02.2023 | 02.2028 | 2038 |

⁽¹⁾ The homologation end date represents the final date on which the products may be manufactured

⁽²⁾ The validity of the product must always be that which is indicated on the product homologation label. The dates in this column are the latest possible dates that can be shown on the homologation label

| HOMOL. NUMBER | BRAND | MODEL | PRODUCT | START OF HOMOL. | END OF HOMOL. ⁽¹⁾ | PRODUCT VALID UNTIL ⁽²⁾ |
|---------------|---------------------|-----------------------|---------------------|-----------------|------------------------------|------------------------------------|
| DC.307.23-L | OMP | CW0055 | Bottom Undergarment | 02.2023 | 02.2028 | 2038 |
| DC.308.23-O | UNI-SAF | JH22-01 | Overalls | 02.2023 | 02.2028 | 2038 |
| DC.309.23-Z | SPARCO | SUPERLEGGERA | Shoes | 02.2023 | 02.2028 | 2038 |
| DC.310.23-O | STAND 21 | ST3000 | Overalls | 02.2023 | 02.2028 | 2038 |
| DC.311.23-G | MOMO | CORSA PRO 2023 | Gloves | 02.2023 | 02.2028 | 2038 |
| DC.312.23-G | REVOLUTION RACEGEAR | START-33 | Gloves | 02.2023 | 02.2028 | 2038 |
| DC.313.23-G | REVOLUTION RACEGEAR | CLUB-33 | Gloves | 02.2023 | 02.2028 | 2038 |
| DC.314.23-G | REVOLUTION RACEGEAR | XTECH-33 | Gloves | 02.2023 | 02.2028 | 2038 |
| DC.315.23-O | HRX | VELOCE | Overalls | 02.2023 | 02.2028 | 2038 |
| DC.316.23-O | REVOLUTION RACEGEAR | 3XTECH | Overalls | 02.2023 | 02.2028 | 2038 |
| DC.317.23-G | SPARCO | FUTURA | Gloves | 02.2023 | 02.2028 | 2038 |
| DC.318.23-G | PUMA | SPEEDCAT GLOVES IS 23 | Gloves | 02.2023 | 02.2028 | 2038 |
| DC.319.23-G | PUMA | SPEEDCAT GLOVES ES 23 | Gloves | 02.2023 | 02.2028 | 2038 |
| DC.320.23-T | RRS | PROLIGHT TOP | Top Undergarment | 03.2023 | 08.2025 | 2035 |
| DC.321.23-B | MOMO | PRO B | Balaclava | 03.2023 | 03.2028 | 2038 |
| DC.322.23-T | MOMO | PRO M | Top Undergarment | 03.2023 | 03.2028 | 2038 |
| DC.323.23-L | MOMO | PRO P | Bottom Undergarment | 03.2023 | 03.2028 | 2038 |
| DC.324.23-B | KOBRA | BALAK001 | Balaclava | 03.2023 | 03.2028 | 2038 |
| DC.325.23-T | KOBRA | TOPK002 | Top Undergarment | 03.2023 | 03.2028 | 2038 |
| DC.326.23-L | KOBRA | PANTK003 | Bottom Undergarment | 03.2023 | 03.2028 | 2038 |
| DC.327.23-G | MOMO | PERFORMANCE | Gloves | 04.2023 | 04.2028 | 2038 |
| DC.328.23-W | PUMA | SPEEDCAT M UNDERPANTS | Personal Underwear | 04.2023 | 04.2028 | 2038 |
| DC.329.23-W | PUMA | SPEEDCAT W UNDERPANTS | Personal Underwear | 04.2023 | 04.2028 | 2038 |
| DC.330.23-S | TOORACE | TR SOCKS | Socks | 04.2023 | 04.2028 | 2038 |
| DC.331.23-W | OMP | CW0057 | Personal Underwear | 04.2023 | 04.2028 | 2038 |
| DC.332.23-W | OMP | CW0058 | Personal Underwear | 04.2023 | 04.2028 | 2038 |
| DC.333.23-W | OMP | CW0059 | Personal Underwear | 04.2023 | 04.2028 | 2038 |
| DC.334.23-Z | SPARCO | MB FAST | Shoes | 04.2023 | 04.2028 | 2038 |
| DC.335.23-Z | STAND 21 | DAYTONA III | Shoes | 04.2023 | 04.2028 | 2038 |
| DC.336.23-Z | STAND 21 | MECAFEET | Shoes | 04.2023 | 04.2028 | 2038 |
| DC.337.23-O | D.SPORT | PSC - PRO SOUTH CUT | Overalls | 05.2023 | 05.2028 | 2038 |
| DC.338.23-Z | SPARCO | PRIME R FABRIC | Shoes | 05.2023 | 05.2028 | 2038 |

⁽¹⁾ The homologation end date represents the final date on which the products may be manufactured

⁽²⁾ The validity of the product must always be that which is indicated on the product homologation label. The dates in this column are the latest possible dates that can be shown on the homologation label

| HOMOL. NUMBER | BRAND | MODEL | PRODUCT | START OF HOMOL. | END OF HOMOL. ⁽¹⁾ | PRODUCT VALID UNTIL ⁽²⁾ |
|---------------|----------------|--------------------|---------------------|-----------------|------------------------------|------------------------------------|
| DC.339.23-W | MARINA | BRA MPLUS | Personal Underwear | 05.2023 | 05.2028 | 2038 |
| DC.340.23-W | MARINA | PANTY MPLUS | Personal Underwear | 05.2023 | 05.2028 | 2038 |
| DC.341.23-W | MARINA | BOXER MPLUS | Personal Underwear | 05.2023 | 05.2028 | 2038 |
| DC.342.23-W | OMP | CW0052 | Personal Underwear | 06.2023 | 06.2028 | 2038 |
| DC.343.23-W | OMP | CW0053 | Personal Underwear | 06.2023 | 06.2028 | 2038 |
| DC.344.23-W | OMP | CW0054 | Personal Underwear | 06.2023 | 06.2028 | 2038 |
| DC.345.23-O | ALPINESTARS | GP TECH V4 | Overalls | 06.2023 | 06.2028 | 2038 |
| DC.346.23-O | SABELT | TS-SUBLIMATION | Overalls | 06.2023 | 06.2028 | 2038 |
| DC.347.23-Z | HRX | ICON | Shoes | 06.2023 | 06.2028 | 2038 |
| DC.348.23-Z | RRS | PROLIGHT | Shoes | 06.2023 | 06.2028 | 2038 |
| DC.349.23-B | FLB | GT2i PRO BALACLAVA | Balaclava | 07.2023 | 07.2028 | 2038 |
| DC.350.23-T | FLB | GT2i PRO TOP | Top Undergarment | 07.2023 | 07.2028 | 2038 |
| DC.351.23-L | FLB | GT2i PRO BOTTOM | Bottom Undergarment | 07.2023 | 07.2028 | 2038 |
| DC.352.23-Z | ALPINESTARS | TECH-1 Z V3 | Shoes | 07.2023 | 07.2028 | 2038 |
| DC.353.23-G | GALUPPO | GALAXY | Gloves | 07.2023 | 07.2028 | 2038 |
| DC.354.23-O | FREE MINDS | A23-E | Overalls | 07.2023 | 07.2028 | 2038 |
| DC.355.23-G | SPARCO | R-MECA V02 | Gloves | 07.2023 | 07.2028 | 2038 |
| DC.356.23-O | K1 RACEGEAR | FLIGHT SUIT | Overalls | 08.2023 | 08.2028 | 2038 |
| DC.357.23-Z | MARCO MASSETTI | MM5 | Shoes | 08.2023 | 08.2028 | 2038 |
| DC.358.23-Z | OMP | CW0060 | Shoes | 08.2023 | 08.2028 | 2038 |
| DC.359.23-S | GALUPPO | GALAXY SOCKS | Socks | 09.2023 | 08.2028 | 2038 |
| DC.360.23-B | RRS | PROLIGHT BALACLAVA | Balaclava | 09.2023 | 08.2025 | 2035 |
| DC.361.23-G | SPARCO | LAP V02 | Gloves | 09.2023 | 09.2028 | 2038 |
| DC.362.23-O | ZAMP | ZR-52F | Overalls | 09.2023 | 02.2028 | 2038 |
| DC.363.23-G | FYSHE | GECKO | Gloves | 09.2023 | 09.2028 | 2038 |
| DC.364.23-Z | GALUPPO | SPRINT | Shoes | 10.2023 | 10.2028 | 2038 |
| DC.365.23-S | FREE MINDS | U23-A | Socks | 10.2023 | 10.2028 | 2038 |
| DC.366.23-W | SABELT | UI-300 BRA | Personal Underwear | 10.2023 | 10.2028 | 2038 |
| DC.367.23-W | SABELT | UI-300 SLIP | Personal Underwear | 10.2023 | 10.2028 | 2038 |
| DC.368.23-W | SABELT | UI-300 BOXER | Personal Underwear | 10.2023 | 10.2028 | 2038 |
| DC.369.23-S | ATECH | A.UW012 | Socks | 10.2023 | 10.2028 | 2038 |
| DC.370.23-G | SABELT | GECKOTECH TG-11 | Gloves | 10.2023 | 10.2028 | 2038 |
| DC.371.23-G | OMP | CW0106 | Gloves | 11.2023 | 11.2028 | 2038 |
| DC.372.23-Z | SPARCO | PRIME EVO LITE | Shoes | 11.2023 | 11.2028 | 2038 |
| DC.373.23-G | ATECH | ATG.FR-02 | Gloves | 11.2023 | 11.2028 | 2038 |
| DC.374.23-Z | MOMO | PERFORMANCE SHOES | Shoes | 11.2023 | 11.2028 | 2038 |

⁽¹⁾ The homologation end date represents the final date on which the products may be manufactured

⁽²⁾ The validity of the product must always be that which is indicated on the product homologation label. The dates in this column are the latest possible dates that can be shown on the homologation label

| HOMOL. NUMBER | BRAND | MODEL | PRODUCT | START OF HOMOL. | END OF HOMOL. ⁽¹⁾ | PRODUCT VALID UNTIL ⁽²⁾ |
|---------------|---------------|-----------------------|---------------------|-----------------|------------------------------|------------------------------------|
| DC.375.23-Z | SPARCO | 12B2 | Shoes | 11.2023 | 11.2028 | 2038 |
| DC.376.23-W | STAND 21 | RACING BOXER | Personal Underwear | 11.2023 | 11.2028 | 2038 |
| DC.377.23-W | STAND 21 | RACING BRA | Personal Underwear | 11.2023 | 11.2028 | 2038 |
| DC.378.23-W | STAND 21 | RACING SHORTY | Personal Underwear | 11.2023 | 11.2028 | 2038 |
| DC.379.23-O | MOMO | MYMOMO | Overalls | 11.2023 | 11.2028 | 2038 |
| DC.380.23-S | FLB | GT2i PRO SOCKS | Socks | 12.2023 | 12.2028 | 2038 |
| DC.381.24-O | IMPACT RACING | AXIS | Overalls | 12.2023 | 06.2026 | 2036 |
| DC.382.24-O | IMPACT RACING | PHENOM | Overalls | 12.2023 | 06.2026 | 2036 |
| DC.383.24-O | IMPACT RACING | CARBON6 | Overalls | 12.2023 | 11.2027 | 2037 |
| DC.384.23-G | MARINA | FACTORY GLOVE | Gloves | 01.2024 | 01.2029 | 2039 |
| DC.385.24-B | K1 RACEGEAR | HELIX BALACLAVA | Balaclava | 01.2024 | 06.2026 | 2036 |
| DC.386.24-T | K1 RACEGEAR | HELIX SHIRT | Top Undergarment | 01.2024 | 06.2026 | 2036 |
| DC.387.24-L | K1 RACEGEAR | HELIX PANTS | Bottom Undergarment | 01.2024 | 06.2026 | 2036 |
| DC.388.24-O | K1 RACEGEAR | NEXUS | Overalls | 01.2024 | 12.2024 | 2034 |
| DC.389.24-O | K1 RACEGEAR | GENESIS | Overalls | 01.2024 | 07.2028 | 2038 |
| DC.390.24-O | ALPINESTARS | HYPERTECH V4 | Overalls | 01.2024 | 01.2029 | 2039 |
| DC.391.24-R | MARINA | STORM JACKET | Overgarment | 01.2024 | 01.2029 | 2039 |
| DC.392.24-B | SPARCO | R580 BALACLAVA | Balaclava | 01.2024 | 01.2029 | 2039 |
| DC.393.24-S | MOMO | PRO C | Socks | 02.2024 | 02.2029 | 2039 |
| DC.394.24-O | ALPINESTARS | TECH VISION V2 | Overalls | 02.2024 | 02.2029 | 2039 |
| DC.395.24-W | ALPINESTARS | TECH ZX BOXER | Personal Underwear | 02.2024 | 02.2029 | 2039 |
| DC.396.24-W | ALPINESTARS | STELLA TECH ZX BRA | Personal Underwear | 02.2024 | 02.2029 | 2039 |
| DC.397.24-W | ALPINESTARS | STELLA TECH ZX BRIEFS | Personal Underwear | 02.2024 | 02.2029 | 2039 |
| DC.398.24-W | HRX | INTIMO W SLIP | Personal Underwear | 02.2024 | 02.2029 | 2039 |
| DC.399.24-W | HRX | INTIMO SLIP | Personal Underwear | 02.2024 | 02.2029 | 2039 |
| DC.400.24-W | HRX | INTIMO BOXER | Personal Underwear | 02.2024 | 02.2029 | 2039 |
| DC.401.24-W | HRX | INTIMO BRA | Personal Underwear | 02.2024 | 02.2029 | 2039 |
| DC.402.24-Z | OMP | ONE EVO X.02 | Shoes | 02.2024 | 02.2029 | 2039 |
| DC.403.24-T | CHILLOUT | PRO SPORT TOP | Top Undergarment | 03.2024 | 06.2027 | 2037 |
| DC.404.24-L | CHILLOUT | PRO SPORT BOTTOM | Bottom Undergarment | 03.2024 | 06.2027 | 2037 |
| DC.405.24-B | CHILLOUT | PRO SPORT BALACLAVA | Balaclava | 03.2024 | 06.2027 | 2037 |
| DC.406.24-S | CHILLOUT | PRO SPORT SOCKS | Socks | 03.2024 | 07.2026 | 2036 |
| DC.407.24-Z | HRX | VITTORIA | Shoes | 03.2024 | 03.2029 | 2039 |
| DC.408.24-Z | TOORACE | TR TOP 100 | Shoes | 03.2024 | 03.2029 | 2039 |

⁽¹⁾ The homologation end date represents the final date on which the products may be manufactured

⁽²⁾ The validity of the product must always be that which is indicated on the product homologation label. The dates in this column are the latest possible dates that can be shown on the homologation label

| HOMOL. NUMBER | BRAND | MODEL | PRODUCT | START OF HOMOL. | END OF HOMOL. ⁽¹⁾ | PRODUCT VALID UNTIL ⁽²⁾ |
|---------------|---------------|---------------------|----------------------|-----------------|------------------------------|------------------------------------|
| DC.409.24-G | SPARCO | LAND V02 | Gloves | 04.2024 | 04.2029 | 2039 |
| DC.410.24-G | SPARCO | LAND+ V02 | Gloves | 04.2024 | 04.2029 | 2039 |
| DC.411.24-B | D.SPORT | D-CAPUCHA-01 | Balaclava | 05.2024 | 05.2029 | 2039 |
| DC.412.24-S | D.SPORT | D-MEDIAS-01 | Socks | 05.2024 | 05.2029 | 2039 |
| DC.413.24-L | D.SPORT | D-PANTALON-01 | Bottom Undergarment | 05.2024 | 05.2029 | 2039 |
| DC.414.24-T | D.SPORT | D-REMERA-01 | Top Undergarment | 05.2024 | 05.2029 | 2039 |
| DC.415.24-O | JBN-COM | TENL S22 | Overalls | 05.2024 | 05.2029 | 2039 |
| DC.416.24-G | J-RACING | 1221GL001M | Gloves | 05.2024 | 05.2029 | 2039 |
| DC.417.24-O | STAND 21 | PRESTIGE | Overalls | 05.2024 | 05.2029 | 2039 |
| DC.418.24-B | ALPINESTARS | RACE V3.2 BALACLAVA | Balaclava | 05.2024 | 05.2029 | 2039 |
| DC.419.24-T | ALPINESTARS | RACE V3.2 TOP | Top Undergarment | 05.2024 | 05.2029 | 2039 |
| DC.420.24-L | ALPINESTARS | RACE V3.2 BOTTOM | Bottom Undergarment | 05.2024 | 05.2029 | 2039 |
| DC.421.24-Z | MARINA | MSOFT SHOES | Shoes | 05.2024 | 05.2029 | 2039 |
| DC.422.24-O | STAND 21 | ELEGANT | Overalls | 05.2024 | 05.2029 | 2039 |
| DC.423.24-O | J-RACING | KO-1 | Overalls | 06.2024 | 06.2029 | 2039 |
| DC.424.24-O | PUMA | PRINTCAT SL SUIT | Overalls | 06.2024 | 06.2029 | 2039 |
| DC.425.24-T | ALPINESTARS | ZX EVO V3 TOP | Top Undergarment | 06.2024 | 06.2029 | 2039 |
| DC.426.24-L | ALPINESTARS | ZX EVO V3 BOTTOM | Bottom Undergarment | 06.2024 | 06.2029 | 2039 |
| DC.427.24-B | ATECH | BALACLAVA LHT | Balaclava | 06.2024 | 06.2029 | 2039 |
| DC.428.24-T | ATECH | TOP LHT | Top Undergarment | 06.2024 | 06.2029 | 2039 |
| DC.429.24-L | ATECH | PANT LHT | Bottom Undergarment | 06.2024 | 06.2029 | 2039 |
| DC.430.24-G | TRP CO., LTD. | GLN-510 | Gloves | 07.2024 | 07.2029 | 2039 |
| DC.431.24-O | OMP | CW0113 | Overalls | 07.2024 | 07.2029 | 2039 |
| DC.432.24-Z | DEVIL FROG | PRO-V1 | Shoes | 07.2024 | 07.2029 | 2039 |
| DC.433.24-Z | DEVIL FROG | PRO TRACK | Shoes | 07.2024 | 07.2029 | 2039 |
| DC.434.24-G | SPARCO | TIDE+ | Gloves | 07.2024 | 07.2029 | 2039 |
| DC.435.24-R | SABELT | DAKAR TJ-1 | Overgarment | 07.2024 | 07.2029 | 2039 |
| DC.436.24-O | TRP CO., LTD. | RSN-700 | Overalls | 07.2024 | 07.2029 | 2039 |
| DC.437.24-O | ARC | R | Overalls | 08.2024 | 08.2029 | 2039 |
| DC.438.24-O | TORQ | RACECRAFT | Overalls | 08.2024 | 08.2029 | 2039 |
| DC.439.24-B | ALPINESTARS | ZX EVO v3 BALACLAVA | Balaclava | 09.2024 | 09.2029 | 2039 |
| DC.440.24-G | OMP | CW0126 | Gloves | 09.2024 | 09.2029 | 2039 |
| DC.441.24-G | OMP | CW0153 | Gloves | 09.2024 | 09.2029 | 2039 |
| DC.442.24-G | OMP | CW0154 | Gloves | 09.2024 | 09.2029 | 2039 |
| DC.443.24-G | OMP | CW0155 | Gloves | 09.2024 | 09.2029 | 2039 |
| DC.444.24-Z | ALPINESTARS | SUPERTECH SHOES | Shoes | 09.2024 | 09.2029 | 2039 |
| DC.445.24-C | MARINA | COOLING TOP | Cooling Undergarment | 09.2024 | 09.2029 | 2039 |

⁽¹⁾ The homologation end date represents the final date on which the products may be manufactured

⁽²⁾ The validity of the product must always be that which is indicated on the product homologation label. The dates in this column are the latest possible dates that can be shown on the homologation label

| HOMOL. NUMBER | BRAND | MODEL | PRODUCT | START OF HOMOL. | END OF HOMOL. ⁽¹⁾ | PRODUCT VALID UNTIL ⁽²⁾ |
|---------------|-------------|--------------------------|----------------------|-----------------|------------------------------|------------------------------------|
| DC.446.24-O | GALUPPO | G1000 SUBLIME | Overalls | 10.2024 | 10.2029 | 2039 |
| DC.447.24-B | PUMA | FV024 BALACLAVA | Balaclava | 10.2024 | 10.2029 | 2039 |
| DC.448.24-T | PUMA | FV024 TOP | Top Undergarment | 10.2024 | 10.2029 | 2039 |
| DC.449.24-L | PUMA | FV024 PANT | Bottom Undergarment | 10.2024 | 10.2029 | 2039 |
| DC.450.24-G | RRS | GRIP | Gloves | 10.2024 | 07.2029 | 2039 |
| DC.451.24-B | K1 RACEGEAR | Eclipse Adult Balaclava | Balaclava | 10.2024 | 10.2029 | 2039 |
| DC.452.24-T | K1 RACEGEAR | Eclipse Adult Undershirt | Top Undergarment | 10.2024 | 10.2029 | 2039 |
| DC.453.24-L | K1 RACEGEAR | Eclipse Adult Underpants | Bottom Undergarment | 10.2024 | 10.2029 | 2039 |
| DC.454.24-O | HRX | VELOCE2 | Overalls | 10.2024 | 10.2029 | 2039 |
| DC.455.24-G | MOMO | PIT STOP PRO | Gloves | 10.2024 | 10.2029 | 2039 |
| DC.456.24-Z | SPARCO | SKID V02 | Shoes | 10.2024 | 10.2029 | 2039 |
| DC.457.24-Z | SPARCO | SLALOM+ 02 | Shoes | 10.2024 | 10.2029 | 2039 |
| DC.458.24-C | CHILLOUT | Pro Touring Top | Cooling Undergarment | 11.2024 | 09.2029 | 2039 |
| DC.459.24-O | PUMA | SPEEDCAT X13 SUIT | Overalls | 11.2024 | 11.2029 | 2039 |
| DC.460.24-Z | PUMA | SPEEDCAT X13 SHOES | Shoes | 11.2024 | 11.2029 | 2039 |
| DC.461.24-O | OMP | CW0117 | Overalls | 12.2024 | 12.2029 | 2039 |
| DC.462.24-Z | SPARCO | X-LIGHT PLUS | Shoes | 12.2024 | 12.2029 | 2039 |
| DC.463.24-Z | SPARCO | RAPID | Shoes | 12.2024 | 12.2029 | 2039 |
| DC.464.24-O | SPARCO | R581 | Overalls | 12.2024 | 12.2029 | 2039 |
| DC.465.24-O | SPARCO | R582 | Overalls | 12.2024 | 12.2029 | 2039 |
| DC.466.24-O | CORSA | CRS1024 | Overalls | 12.2024 | 12.2029 | 2039 |
| DC.467.25-Z | SABELT | HYPERTB-12 | Shoes | 01.2025 | 01.2030 | 2040 |
| DC.468.25-O | RRS | LA SUBLIME | Overalls | 01.2025 | 12.2027 | 2037 |
| DC.469.25-G | ALPINESTARS | TECH M F1 GLOVES | Gloves | 01.2025 | 01.2030 | 2040 |
| DC.470.25-Z | SPARCO | PRIME EXTREME LEATHER | Shoes | 01.2025 | 01.2030 | 2040 |
| DC.471.25-O | SIMPSON | DNA SLT-F | Overalls | 01.2025 | 01.2030 | 2040 |
| DC.472.25-Z | OMP | CW0161 | Shoes | 02.2025 | 02.2030 | 2040 |
| DC.473.25-O | MARINA | UNIC R | Overalls | 02.2025 | 02.2030 | 2040 |
| DC.474.25-O | LVRVY | DRVR | Overalls | 02.2025 | 10.2029 | 2039 |
| DC.475.25-O | X'ZUIT | XZ-FIA03 | Overalls | 02.2025 | 02.2030 | 2040 |
| DC.476.25-B | SIMPSON | SUPERCOIL BALACLAVA | Balaclava | 03.2025 | 03.2030 | 2040 |
| DC.477.25-T | SIMPSON | SUPERCOIL TOP | Top Undergarment | 03.2025 | 03.2030 | 2040 |
| DC.478.25-L | SIMPSON | SUPERCOIL BOTTOM | Bottom Undergarment | 03.2025 | 03.2030 | 2040 |
| DC.479.25-G | HRX | ICON | Gloves | 03.2025 | 03.2030 | 2040 |
| DC.480.25-S | SPARCO | R583 SOCKS | Socks | 03.2025 | 03.2030 | 2040 |
| DC.481.25-O | HRX | REVOTECH | Overalls | 03.2025 | 03.2030 | 2040 |
| DC.482.25-O | ALPINESTARS | TECH VISION V3 | Overalls | 03.2025 | 03.2030 | 2040 |

⁽¹⁾ The homologation end date represents the final date on which the products may be manufactured

⁽²⁾ The validity of the product must always be that which is indicated on the product homologation label. The dates in this column are the latest possible dates that can be shown on the homologation label

| HOMOL. NUMBER | BRAND | MODEL | PRODUCT | START OF HOMOL. | END OF HOMOL. ⁽¹⁾ | PRODUCT VALID UNTIL ⁽²⁾ |
|---------------|------------|----------------------|----------------------|-----------------|------------------------------|------------------------------------|
| DC.483.25-B | LVRY | DRVR HOOD | Balaclava | 03.2025 | 02.2027 | 2037 |
| DC.484.25-T | LVRY | DRVR TOP | Top Undergarment | 03.2025 | 12.2026 | 2036 |
| DC.485.25-L | LVRY | DRVR PANTS | Bottom Undergarment | 03.2025 | 12.2026 | 2036 |
| DC.486.25-B | FREE MINDS | U25-C-B | Balaclava | 04.2025 | 10.2029 | 2039 |
| DC.487.25-T | FREE MINDS | U25-C-T | Top Undergarment | 04.2025 | 10.2029 | 2039 |
| DC.488.25-L | FREE MINDS | U25-C-L | Bottom Undergarment | 04.2025 | 10.2029 | 2039 |
| DC.489.25-C | SPARCO | R586 COOLING TOP | Cooling Undergarment | 04.2025 | 04.2030 | 2040 |
| DC.490.25-O | OMP | CW0114 | Overalls | 04.2025 | 04.2030 | 2040 |
| DC.491.25-T | WALERO | WALERO 2.0 - LE MANS | Top Undergarment | 04.2025 | 04.2030 | 2040 |
| DC.492.25-L | WALERO | WALERO 2.0 - DAYTONA | Bottom Undergarment | 04.2025 | 04.2030 | 2040 |

⁽¹⁾ The homologation end date represents the final date on which the products may be manufactured

⁽²⁾ The validity of the product must always be that which is indicated on the product homologation label. The dates in this column are the latest possible dates that can be shown on the homologation label

HOMOLOGATIONS OF CLOTHING FOR AUTOMOBILE DRIVERS / WARNING

ADMIN.STANDARDS.technical_LIST.NO_WARNINGS

⁽¹⁾ The homologation end date represents the final date on which the products may be manufactured

⁽²⁾ The validity of the product must always be that which is indicated on the product homologation label. The dates in this column are the latest possible dates that can be shown on the homologation label